



Jan Sanjeevni Trust

Hands to Serve - Heart to Love

Reg. No. 1061

PAN No. AADTJ0816E

Jan Sanjeevni Trust Registration No: 1061/2017

Jan Sanjeevni Trust PAN No: AADTJ0816E

Jan Sanjeevni Trust Website: www.jstngo.org

Jan Sanjeevni Trust E-mail : we@jstngo.org

PATIENT NAME	Baby of Snehal Swapnil Kadam
GURDIAN	Snehal Swapnil Kadam
D.O.B/ SEX	05/06/2026, Female
DISEASE NAME	Respiratory Distress Syndrome (RDS)
TREATMENT HOSPITAL	NICE Advanced Neonatal Care Centre And Children's Clinic (Kolhapur)
OPD No.	12733
DEPARTMENT NAME	PEDIATRIC
TREATMENT COST	3 lakh
GURDIAN'S OCCUPATION	Private Job
ADDRESS	Tasgaon, Sangli- 416312, Maharashtra



@jansanjeevnitrust



Jan Sanjeevni Trust



Jan Sanjeevni Trust

महाराष्ट्र शासन

तहसील कार्यालय : तामगाव, जिल्हा : सांगली



जा क्रमांक : 43015317279

दिनांक : 09 जून 2026

उत्पन्न प्रमाणपत्र (1 वर्षासाठी)

प्रमाणित करण्यात येते की, श्री / श्रीमती स्वप्नील शंकर कदम राहणार, गाव तामगाव (एम वल), तहसील तामगाव, जिल्हा सांगली येथील अर्जदार आहेत. त्यांचे तलाठी अहवालानुसार व त्यांनी पुरविलेल्या माहिती / कागदपत्रानुसार त्यांच्या कुटुंबातील सर्व सदस्यांचे सर्व मार्गांनी मिळालेले एक वर्षाचे उत्पन्न खालील प्रमाणे आहे

वर्ष	वार्षिक उत्पन्न (₹)	अक्षरी (रुपये)
2025 - 2026	58,000	अष्टावन्न हजार

सदरचा दाखला श्री / श्रीमती स्वप्नील शंकर कदम यांना देण्यात येत आहे.
हे प्रमाणपत्र 31 मार्च 2027 पर्यंतच वैध राहील.



12512606095015271612

स्थळ : तामगाव

दिनांक : 09 जून 2026



(With the seal of Office)

Digitally signed by
ATUL DINAKAR PATOLE
Date: 2026-06-09 12:17:20 PM

तहसीलदार
तामगाव

Printed By - OMTID : MH033200623 VLE Name : Santosh Dillip Kore, Date: 09/06/2026 12:17PM

माहिती तंत्रज्ञान (मात) अधिनियम, 2000 नुसार डिजिटल स्वाक्षरी असणारा हा दस्तऐवज कायदेक्षीरित्या वैध आहे.
पडताळणीसाठी - <https://aaplesarkar.mahaonline.gov.in> येथे भेट द्या.



NICE
 ADVANCED NEONATAL CARE CENTRE
 AND CHILDREN'S CLINIC



डॉ. विजय माळी

M.B.B.S., MD(Ped.)
 Fellow Neonatology (Manipal Uni.)
 Fellow Neonatology (Oxford Uni.UK)
 (Consultant Neonatologist & Pediatrician)
 Reg. No.: 77807

डॉ. स्नेहा माळी

B.A.M.S., M.D. (Ped.)
 C.M.C. (P)
 L.C.E.C.C. (P)
 Lactation Consultant
 Reg. No.: 147219

*ISHANT EMERALD
 Opp. Shreeeram Veda
 6th Lane Rajaram
 Col: 7248328222

COST CERTIFICATE FORM

Date: 10 JUN

Sr. No.	Details	
1.	Patient Name	: B/O SNEHAL SWAPNIL KADAM
2.	DOB /Age/ Sex	: 05/06/2026 - 5 Days - Female
3.	IPD Number -	131
	OPD Number -	12733
4.	Patient Address In Details	: A/p: Tasgaon, Tal: Tasgaon, Dist: Sangli- 416312.
5.	Patient Contact No.	: 9604331352, 9146401352
6.	Diagnosis / Organ System Involved Details	: 32WKS/PRETREM/LBW(1500Gm)/RDS-SURFACTANT GIVEN/FEED ESTABLISHMENT.
7.	Diagnosis Report to be Attached (Yes / No)	: YES
8.	Hospital E-Mail ID	: nicehospitalkolhapur@gmail.com
9.	Treating Doctor, MMC Registration No. and Unit Details	: MD, IMNCL FICNP(U.K.) Reg. No. - 77807, MMC - Reg. No. - 2019/05/4466.
10.	Cost Of Treatment (Surgical / Medical)	: 3,00,000/- (Three Lakh)
11.	Current Clinical Status (Surgery Done Yes/No) If Yes Provide Surgery Date	: NO
12.	Hospital Category (A) RBSK / ADIP (B) MJPJAY (C) Charity	: Private

If Patient Admitted - Date Of Admission with Details	To be admitted - Date of Surgery / Treatment	If Possible Likely Stay in Terms of days
Date Of Birth - 05/06/2026	Date Of Admission - 05/06/2026 For Treatment	2 To 3 Weeks

Hospital Stamp and Signature
 (Treating Doctor / Concern Authority)

Dr. VIJAY MALI
 M.B.B.S., M.D. (Paediatrics)
 Fellow. Neonatology (Manipal Uni.)
 Fellow. Neonatology (Oxford Uni. UK)
 Reg. No. MCI-77807 & MMC-2019/05/4466
 NICE Advanced Neonatal Care Centre And Children's Clin





SUPPER

PATHOLOGY LABORATORY

FAST : ACCURATE : RELIABLE

Reg. No. MCVL/0086/2024

LABORATORY TEST REPORT

NAME :- B/O SNEHAL KADAM
REF BY :- Dr. VIJAY MALI MBBS,MD[PED]
LAB NO. :- 3 070626
Sample Collected Outside the Laboratory

AGE/GENDER :- 3.0Days / F
REGISTERED ON :- 07/06/2026
COLLECTED ON :- 07/06/2026
PRINTED ON :- 07/06/2026 2:18 PM

SERUM BILIRUBIN

			Normal Range
BILIRUBIN TOTAL	: 8.61	mg/dl	1 - 12
BILIRUBIN DIRECT	: 0.97	mg/dl	0 - 0.2
BILIRUBIN INDIRECT	: 7.64	mg/dl	0 - 0.8

C-REACTIVE PROTEIN QUANTITATIVE TEST

CRP TEST : **NEGATIVE**
PATIENTS VALUE : 0.35 mg/L 0 - 6

[BY TURBIDIMETRY MEHTOD]

(NOTE : Concentration more than 6 mg/l is positive)

INTERPRETATION :-
1) VALUE UPTO 6 mg/lit - NEGATIVE
2) VALUE ABOVE 6 mg/lit - POSITIVE

NOTE - VIRAL AND MILD BACTERIAL INFECTION WILL GENERALLY GIVE LOW TO MODERATE INCREASE IN CRP CONCENTRATION (UPTO 50 mg/lit), WHILE EXTENSIVE BACTERIAL INFECTION USUALLY GIVE RISE TO MORE PRONOUNCED (ABOVE 50 mg/lit)

----- END OF REPORT -----

DR. SHUBHANGI M. PATIL.
MD. [Path]

📍 Opp. Daiv Hospital, 4th lane, Rajarampuri, Kolhapur.

☎ 9273821169, 7058562003.

Care@home doorstep services include lab sample collection.





SUPPER

PATHOLOGY LABORATORY

FAST : ACCURATE : RELIABLE

Reg. No MCVC/0086/2024

LABORATORY TEST REPORT

NAME :- **B/O SNEHAL KADAM**

REF. BY :- Dr. VIJAY MALI MBBS,MD[PED]

LAB NO. :- 3 070626

Sample Collected Outside the Laboratory

AGE/GENDER :- 3. Days / F

REGISTERED ON :- 07/06/2026

COLLECTED ON :- 07/06/2026

PRINTED ON :- 07/06/2026 2:18 PM

HAEMOGRAM

Test	Result	Units	Normal Range
Haemoglobin	- 16.8	gms%	M: 13.5-18, F: 11-16, Infant: 18-20, Child: 9.5-14
RBC Count	- 4.95	millions / uL	3.2 - 5.2
PCV	- 48.5	%	M: 40-54, F: 38-47
MCV	- 98	fL	80 - 99
MCH	- 33.9	Pg	23 - 34
MCHC	- 34.6	g/dl	30 - 36
RDW CV	- 16.5	%	11.0 - 14.5
RDW SD	- 56.0	fL	35 - 56
WBC Count	- 12100	cells/cumm	6000 - 18000
Neutrophils	- 60	%	40 - 75
Lymphocytes	- 35	%	20 - 45
Eosinophils	- 02	%	1 - 6
Monocytes	- 03	%	2 - 10
Basophils	- 00	%	0 - 1
Platelet Count	- 298000	/cumm	150000 - 450000
PCT	- 2.99	%	0.08 - 1.0
MPV	- 10.0	fL	7.4 - 10.4
DW	- 17.1	%	10 - 15
E.S.R.	- qns	At the end of 1 Hr	0 - 20
(By Westergren Method)			
RBC Morphology	- NORMOCYTIC NORMOCHROMIC		
WBC Morphology	- WITHIN NORMAL LIMITS		
Platelets	- ADEQUATE ON SMEAR		

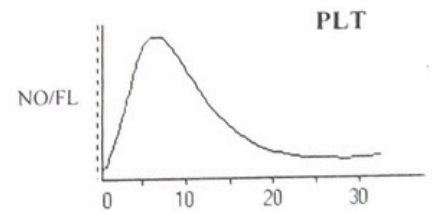
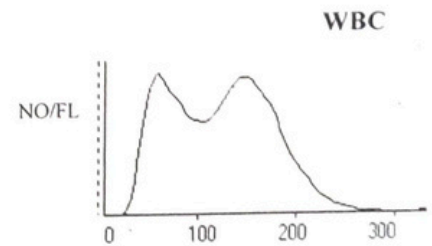
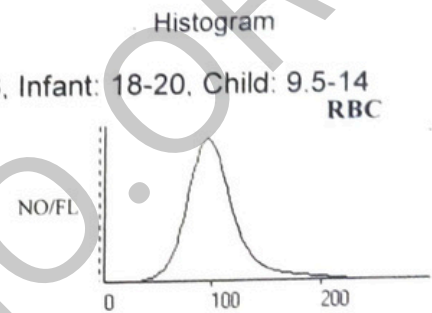

Shubangi
DR. SHUBHANGI M. PATIL
MD. [Path]



Opp. Daiv Hospital, 4th lane, Rajarampuri, Kolhapur.

9273821169, 7058562003.

Care@home doorstep services include lab sample collection.

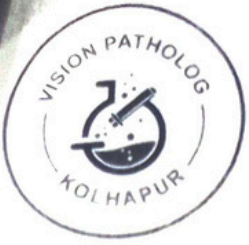

SAMARTH'A
Vision
PATHOLOGY
Computerized Laboratory

- Computerized Laboratory
- Biochemistry Auto Analyser ERBA-Chem-7
- Fully Automated Hematology Analyser - AVENTOR H335
- ST-200 CL AQUA, Sensa Core Electrolyte Analyser - YUCCA

📍 1757, E Ward, FF1, Shripati Appt., Rajarampuri 4th Lane, Kolhapur-416008.

☎ 8530291516 📧 visionpathology9@gmail.com

NAME : **B/O SNEHAL KADAM**

AGE/SEX : 1.0 Days F

REF. BY : Dr. DR VIJAY MALI

DATE : 05-06-2026

Sample Collected Outside the Laboratory

LAB NO. : 18 050626

BLOOD GROUP : A Rh POSITIVE

[Rh tested with Monoclonal Anti D sera]

----- END OF REPORT -----

WWW.JSTNGO.ORG

Shriya
Dr. Shriya Patil

M.D. (Path)

MMC No. 2014/04/1275



SAMARTH'A
Vision
PATHOLOGY
Computerized Laboratory

- Computerized Laboratory
- Biochemistry Auto Analyser ERBA-Chem-7
- Fully Automated Hematology Analyser - AVENTOR H335
- ST-200 CL AQUA, Sensa Core Electrolyte Analyser - YUCCA

1757, E Ward, FF1, Shripati Appt., Rajarampuri 4th Lane, Kolhapur-416008.

8530291516 visionpathology9@gmail.com

NAME **B/O SNEHAL KADAM**

AGE/SEX - 1.0 Days / F

REF. BY - Dr. DR VIJAY MALI

DATE - 05-06-2026

Sample Collected Outside the Laboratory

LAB NO. - 18 050626

HAEMOGRAM

Histogram

Test	Result	Units	Normal Range
Haemoglobin	17.0	gms%	M: 13.5-18, F: 11-16, Infant: 18-20, Child: 9.5-14
RBC Count	4.88	millions / uL	3.2 - 5.2
PCV	47.8	%	M: 40-54, F: 38-47
MCV	98	fL	80 - 99
MCH	34.8	Pg	23 - 34
MCHC	35.6	g/dl	30 - 36
RDW CV	18	%	11.0 - 14.5
RDW SD	63.9	fL	35 - 56
WBC Count	8410	cells/cumm	6000 - 18000
Neutrophils	65	%	40 - 75
Lymphocytes	30	%	20 - 45
Eosinophils	02	%	0-6
Monocytes	03	%	2 - 12
Basophils	00	%	0 - 1
Platelet Count	295000	/cumm	150000 - 450000
PCT	0.265	%	0.08 - 1.0
MPV	9	fL	7.4 - 10.4
PDW	15.6	%	10 - 15

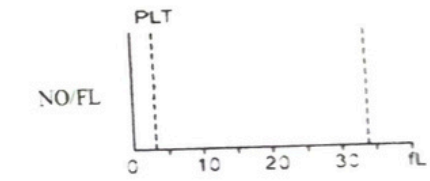
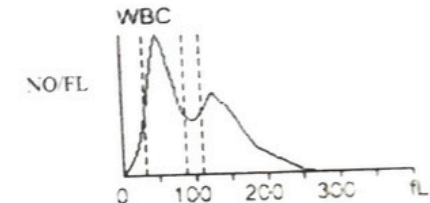
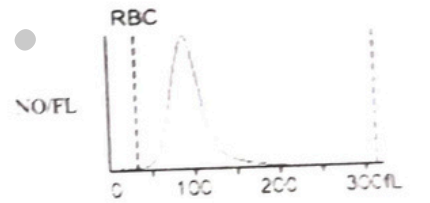

Peripheral Smear Examination

- RBC Morphology - NORMOCHROMIC NORMOCYTIC
- WBC Morphology - WITHIN NORMAL LIMIT
- Platelets - ADEQUATE ON SMEAR
- Malarial Parasite - NOT SEEN

Shriya
Dr. Shriya Patil
M.D. (Path)

