



# Jan Sanjeevni Trust

Hands to Serve - Heart to Love

Reg. No. 1061

PAN No. AADTJ0816E

Jan Sanjeevni Trust Registration No: 1061/2017

Jan Sanjeevni Trust PAN No: AADTJ0816E

Jan Sanjeevni Trust Website: [www.jstngo.org](http://www.jstngo.org)

Jan Sanjeevni Trust E-mail : [we@jstngo.org](mailto:we@jstngo.org)

PATIENT NAME	Juliyani Toppo
GURDIAN	Walter Toppo
D.O.B/ SEX	12/02/2001, Female
DISEASE NAME	Appendicitis
TREATMENT HOSPITAL	Bishop James Memorial Rural Healthcare Center (West Bengal)
UHID NO	65879
DEPARTMENT NAME	General Surgery
TREATMENT COST	37,270/-
GURDIAN's OCCUPATION	Farmer
ADDRESS	Khakata Basty, Jalpaiguri, West Bengal



@jansanjeevnitrust



Jan Sanjeevni Trust



Jan Sanjeevni Trust

# Bishop James M. Rural Health Care Centre

(A unit of Daughters of Charity health service and charitable trust)

Reg no:070200186)

## Lap-Appendectomy Operation Estimated charges

Uttar Kumarpara, Mohitnagar

Dist. Jalpaiguri, Pin -735 102

Phone: 09531623088

E-mail - bjmhealthcentre@gmail.com

Patient Name: Juliyani Toppo

Age/Sex: 25 Years/Female

UHID/IP No: 65879

Consultant Surgeon: Dr. Pinaki Baidya

Date: 17/04/2026

### Estimated Cost Details

Sl No	Particulars	Amount
1	Consultation (PAC)	500.00
2	Admission Charges	110.00
3	Room Rent (3 Days)	3600.00
4	Nursing Charges	2000.00
5	Surgeon Fees	10000.00
6	Assistant Surgeon Fee	1000.00
7	Anaesthetist Charges	3000.00
8	Operation Theatre Charges	4000.00
9	Medicines & Consumables	8000.00
10	Investigations (Lab/Imaging)	3860.00
11	Post-operative Care	1000.00
12	Miscellaneous Charges	200.00

**Total Estimated Cost: Rs. 37270/-**

#### Note:

- This is a provisional estimate and may vary depending on patient condition and complications.
- Additional charges may apply for extended hospital stay or special investigations.
- Advance amount payable before operation: **Rs.20000/-**. It will be adjusted in the final bill.
- Final Bill will be prepared at the time of discharge.

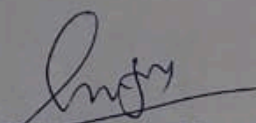
  
Bishop James Memorial  
Rural Health Care Centre  
Uttar Kumarpara, Mohitnagar  
Jalpaiguri-735102 (W.B.)



GOVERNMENT OF WEST BENGAL

OFFICE OF THE SUB-DIVISIONAL OFFICER

MAL SUB-DIVISION

DIST. - JALPAIGURI

CASTE/TRIBE CERTIFICATE

Certificate No. - WB0203ST201701115

Date : 21/06/2017

This is to certify that JULIYANI TOPPO daughter of WALTER TOPPO of village ANGRABHASA P.O. KALABARI P.S. BANARHAT in the district JALPAIGURI of the state of WEST BENGAL belongs to the ORAON

tribe which is recognized as SCHEDULED TRIBE under the Constitution (Scheduled Caste) Order 1950 and the Constitution (Scheduled Tribes) Order 1950 as amended by the Scheduled Castes and Scheduled Tribes Lists (Modification) order 1956, and the Scheduled Castes and Scheduled Tribes Order (Amendment) Act, 1976.

JULIYANI TOPPO and his/her family ordinarily reside(s) in the village ANGRABHASA of the JALPAIGURI district of the state of WEST BENGAL.

Place : MAL

Date : 21/06/2017

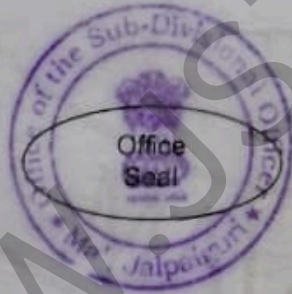

Sub-Divisional Officer Mal, Jalpaiguri

Sub-Divisional Officer MAL DIST. - JALPAIGURI STATE - WEST BENGAL

Note: The expression 'oratory resident' used here shall have the same meaning as in section 20 of the Representation of the People Act, 1950 (43 of 1950).

CASTE CERTIFICATE

Contact Details : Phone No. 03562 - 256485 (O), 256495 (Fax),

Email : sdomal09 @ gmail.com

PO & PS : Mal, Malbazar, Jalpaiguri, Pin 735221



CARE 'N' CURE

Cl. Pain RIF.

Ac. Appendicitis (?)

LMP - 26-03-26

BP - 90/60 mmHg  
PR - 74/min  
SpO2 - 99%  
P/A - soft  
Tenderness - (+) RL  
Chest - RLL VBS  
CVS - S1, S2 (+)Kc

Patient's Name Juli Toppo Age 25 Sex F  
Address ..... Date 12-04-26  
Attending Physician Car

Rx

- ORS
- Tab. Zanicin 02 — 1 Tab BDPC x 5 days
- Tab. Drotin 05 — 1 Tab BDPC x 5 days
- Cap. Rabeprazole DSR — 1 Cap ODAc x 10 days
- AAV
- USG of W/A
- Review c-septs
- Tab. Birkolin 300 — 1 Tab BDPC x 1 month

Dr. S  
12/4/26

**CARE 'N' CURE NURSING HOME**

CARE - YOU CAN BELIEVE IN

WARD NO. 3, CALTEX MORE, P.O. MAL, DIST. JALPAIGURI

Phone : (03562) 255055, Cell : 75018-83888 (Reception), 90029-55366, 97757-82220

e-mail : carencure.malbazar@gmail.com

Dr. S  
12/04/26

A NEW DESTINATION FOR YOUR HEALTH

# Care 'N' Cure Diagnostic Centre

A UNIT OF CARE 'N' CURE NURSING HOME

A CENTRE FOR DIAGNOSTIC PATHOLOGY, DIGITAL X-RAY, ULTRA SONOGRAPHY & ECG

WARD NO. 3, CALTEX MORE, P.O. MAL, DIST. JALPAIGURI, WEST BENGAL

e-mail : carencure.malbazar@gmail.com



DEPTT. OF RADIOLOGY

ULTRA SONOGRAPHY REPORT

Patient Name : JULI TOPPO Age - 25yrs. /F  
Investigation : U.S.G. of Whole Abdomen  
Ref by : CARE N CURE NURSING HOME  
Date of investigation : 13.04.2026

**LIVER:**

Mild enlarged in size 151mm. Normal shape, position & echo texture. No definite focal or sizeable mass lesion. The IHBR are not dilated. The hepatic & portal venous systems appear normal.

**GALLBLADDER:**

Normal in size, shape, position & wall thickness. No calculus, mass or pericholecystic collection is seen.

**CBD:-**

Not dilated. No intraluminal lesion seen in visualized part.

**PANCREAS:**

Normal size, shape & echo texture. No focal lesion or mass detected. MPD not dilated. No peri-pancreatic collection is seen.

**SPLEEN:**

Normal in size. Echo texture is homogenous. No mass lesion.

**KIDNEYS:**

Normal size, shape, position and orientation with adequate Cortico-Medullary Differentiation. No calculus, mass or hydronephrosis is seen.

**URETERS:-** Not dilated

**URINARY BLADDER :**

Well distended with smooth mucosal outline. No intraluminal definite focal abnormality is seen.

**UTERUS:**

Bulky in size measures 92 x 53 x 44mm. Myometrial echotexture is normal. Central endometrial echo is in midline (4mm). No endometrial collection is seen.

**OVARIES:**

Both the ovaries are normal in size & echo texture. No cyst or mass lesion is seen.

**POD:-**

Minimal free fluid is seen in POD.

No pleural effusion or para aortic adenopathy is seen. Bowel loops appear normal.

**RIF:-**

Probe tenderness is present. Approx 5.3mm echogenic thick walled appendix visualized with mild increased echogenicity of adjacent fat. No collection is seen----- Sub-acute appendicitis.

**IMPRESSION:**

- Mild hepatomegaly.
- Bulky uterus.
- Sub-acute appendicitis.

Advice- CECT whole abdomen

Dr. S. Chakraborty  
MBBS, PGDUS  
Regd. No. 67747

Dr. Goutam Bera  
MD, Consultant Radiologist  
Regd.No.-WBMC 69708

Dr. KHEL MONDAL  
MD. RADIOLOGIST  
Regd No-81610 (WBMC)  
CONSULTANT RADIOLOGIST

NOT VALID FOR MEDICO LEGAL PURPOSES.

IN CASE OF ANY DISCREPANCY DUE TO MACHINE ERROR OR TYPING ERROR, PLEASE GET IT RECTIFIED IMMEDIATELY.  
IF THE RESULT(S) OF THE TEST(S) IS ALARMING OR UNEXPECTED, THE PATIENT IS ADVISED TO CONTACT THE LAB IMMEDIATELY FOR POSSIBLE REMEDIAL ADVICE.

Ph. : (03562) 255000 / 255005, Mob. : 90029-55366 / 97757-82220 / 75018-83888



# BISHOP JAMES MEMORIAL RURAL HEALTH CARE CENTRE

UTTAR KUMAR PARA, P.O. MOHITNAGAR, JALPAIGURI, W.B. Call : 7699466887

OPD No. : 983      SerialNo. 3      Date : 16/Apr/2026  
 Patient Name : Ms. JULIYANI TOPPO      Age / Sex : 25 Years / Female  
 Guardian Name : D/O WALTER TOPPO      UHID No. : 65879  
 Address : KHAKATA BASTY, ANGRABHASA DT JALPAIGUI      Mobile No. : 9382489848

16/04/26

Ch. recurrent Abdominal pain

wt. 53 kg  
B.p. 100/70  
SpO2 98%  
PR - 72/m

ORt Aoj<sup>u</sup>  
Abd soft Tenderness  
at RIF

Chut. clear

Subacute Appendicitis (13/04/26) Subacute Appendicitis  
USG + abd!

- Blood cr. CBC
- Blood cr. Sugar(F) uria, creatinum
- Blood cr. LFT & P-time.
- Blood cr. T3, T4, TSH
- Blood cr. HIV, HbS Ag, Antigen
- Blood cr. Grouping
- Chut. tray PANU.
- X RCG all leads

- tab Zansin 02 tabs BDDP1811
- tab Zersdol 5 tabs tabs BDDP1811
- cap Rab lar DSR cap BDDP1811

Plan admit on 20/04/26  
 at BJMRH.  
 Guy + word Dismissed  
 16/04/26

**Bishop James Memorial Rural Health Care Center**  
(A Unit of DCHS & CT)

Uttar Kumarpara, Mohit Nagar, Jalpaiguri-(WB)

**Lab Registration Multiple**

Receipt No. : 0, 0, 0  
 Receive With Thanks from : Ms. JULIYANI TOPPO  
 Consultant Name : DR. PINAKI BAIDYA  
 Total Amount : 2860.00  
 Discount : 0.00  
 Net Amount : 2860.00  
 Advance : Rs. Only

Date : 17/Apr/2026 9:33:00  
 UHID No. : 65879  
 Lab. No. : 112, 182, 412  
 Age/Sex : 25 Years/Female

Panel : Rs. :

SINo.	Test Name	Amount
1	ECG	150.00
2	CHEST PA VIEW	200.00
3	FBS (Blood Sugar Fasting)	60.00
4	Blood Group	100.00
5	Blood Urea	100.00
6	Serum Creatinine	100.00
7	HBsAg	200.00
8	HCV	200.00
9	HIV (I & II)	200.00
10	PT-INR (Prothrombin Time)	200.00
11	CBC (Complete Blood Count)	250.00
12	LFT (Liver Function Test)	550.00
13	TFT (Thiroid Function Test)	550.00
	<b>Total :</b>	<b>2860.00</b>

-15  
-23

Rs. 0.00

Balance : 2860.00

Prepared By : sr. malati

*Dae*

  
Authorized Signatory

**Not Valid For Medicolegal Purposes**

ID: 02879  
Juliyani Toppo Female 25Y ears

10:08:00 17.4.26

ORIPRIART

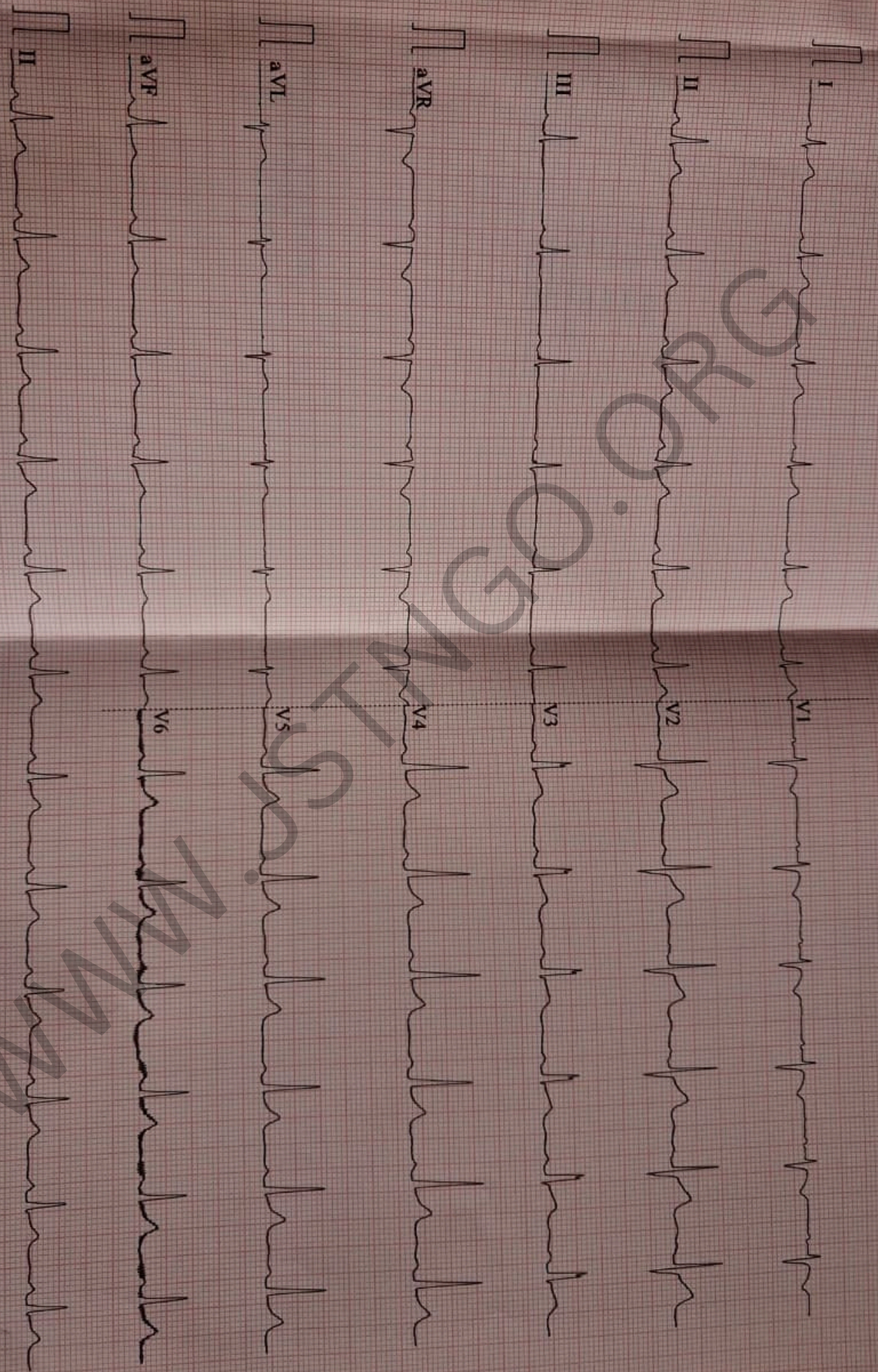

0.67~100Hz AC50 25mm/s 10mm/mV 2\*5s+1r 72 V2.02 SEMIP V1.7

BPL

ID: 65879  
Juliyani Toppo  
Female 25Years

~~06-01-2025~~ 10-08-00-

Dr. P. S. H. T.

HR : 72 bpm  
P : 113 ms  
PR : 171 ms  
QRS : 88 ms  
QT/QTc : 360/396 ms  
P/QRS/T : 69/64/42  
RV5/SV1 : 1.163/0.505 mV

Diagnosis Information:  
Sinus Rhythm  
\*\*\*Normal ECG\*\*\*

WWW.STNGGO.ORG

JULIYANI TOPPO 25Y Female  
DR. PINAKI BAIDYA MBBS MS 65879 17-04-2026

EXP IND 054



WWW.JSTNGO.ORG

PA  
CHEST

4cm

09:50:54

BISHOP JAMES MEMORIAL RURAL HEALTH CARE CENTRE

gent  
ID  
Name  
Birth Date  
Gender

13042026-114151AM  
JULI

**Exam**

Accession #  
Exam Date  
Description  
Operator

13-04-2026





# BISHOP JAMES MEMORIAL RURAL HEALTH CARE CENTRE

Uttar Kumarpara, P.O. Mohit Nagar, Jalpaiguri

UHID No. : 65879 Date : 17/Apr/2026

Patient's Name Ms. JULIYANI TOPPO Age/ Sex 25 Years/F

Ref. by Dr. DR. PINAKI BAIDYA OPD No. 983 IPD No.           

Investigation ID 412 Sample Date & Time : 17/Apr/2026 9:33

## LABORATORY TEST REPORT

Test Name	Observed Values	Unit	Biological Ref. Range
-----------	-----------------	------	-----------------------

### HEMATOLOGY

#### Blood Group

ABO "B"  
RH Positive

COMPANY :- MERIL Diagnostics (MERISERA)  
Lot NO: M1102009

#### CBC (Complete Blood Count)

HEAMOGLOBIN	11.10	gm/dl	14.00 - 18.00
TLC	6200	/cmm	4000.00 - 10000.00
NEUTROPHILS	58	%	45.00 - 75.00
LYMPHOCYTES	38	%	20.00 - 45.00
EOSINOPHILS	03	%	1.00 - 6.00
MONOCYTES	01	%	2.00 - 10.00
BASOPHILS		%	0.00 - 0.10
ESR	22	mm in 1 hr	0.00 - 20.00
PLATELETS	198000	Lac/cmm	1.50 - 4.00
RBC	5.10	millio/cmm	4.50 - 5.50
PCV	35.80	%	36.00 - 50.00
MCV	70	fL	80.00 - 100.00
MCH	21.70	pg	27.00 - 32.00
MCHC	31	g/dl	32.00 - 36.00

#### PT-INR (Prothrombin Time)

PT Test	12.9	sec.	11.5-14.6 sec.
PT Control		sec.	12.0 sec.
INR	0.94	sec.	0.93-1.16 sec.

Date of Collection :

Date of Report :

Checked By

Pathologist  
DR. P. B. CHOWDHURY  
MBBS, MD(Pathology)

# BISHOP JAMES MEMORIAL RURAL HEALTH CARE CENTRE

Uttar Kumarpara, P.O. Mohit Nagar, Jalpaiguri

UHID No. : 65879

Date : 17/Apr/2026

Patient's Name **Ms. JULIYANI TOPPO**

Age/ Sex 25 Years/F

Ref. by Dr. **DR. PINAKI BAIDYA**

OPD No. 983

IPD No. ....

Investigation ID 412

Sample Date & Time : 17/Apr/2026 9:33

## LABORATORY TEST REPORT

Test Name	Observed Values	Unit	Biological Ref. Range
<b><u>HORMONAL ASSAY</u></b>			
TFT (Thiroid Function Test)			
T3	0.74	ng/ml	0.69 - 2.15
T4	7.44	ug/dl	5.20 - 12.40
TSH	7.42	uIU/ml	0.30 - 4.50

Date of Collection :

Date of Report :

Checked By

*Jaamal*  
Pathologist  
**DR.P.B. CHOWDHURY**  
MBBS, MD(Pathology)



# BISHOP JAMES MEMORIAL RURAL HEALTH CARE CENTRE

Uttar Kumarpara, P.O. Mohit Nagar, Jalpaiguri

UHID No. : 65879

Date : 17/Apr/2026

Patient's Name **Ms. JULIYANI TOPPO**

Age/ Sex 25 Years/F

Ref. by Dr. **DR. PINAKI BAIDYA**

OPD No. 983

IPD No. ....

Investigation ID 412

Sample Date & Time : 17/Apr/2026 9:33

## LABORATORY TEST REPORT

Test Name	Observed Values	Unit	Biological Ref. Range
<b><u>BIO-CHEMISTRY</u></b>			
FBS (Blood Sugar Fasting)	84.00	mg/dl	70.00 - 110.00
Blood Urea	27.00	mg/dl	18.00 - 55.00
Serum Creatinine	0.90	mg/dl	0.60 - 1.30
<b>LFT (Liver Function Test)</b>			
TOTAL BILIRUBIN	0.40	mg/dl	0.00 - 2.00
DIRECT BILIRUBIN	0.20	mg/dl	0.00 - 0.20
INDRECT BILIRUBIN	0.20	mg/dl	0.00 - 1.00
SGOT	23	IU/L	0.00 - 45.00
SGPT	21	IU/L	0.00 - 45.00
ALKALINE PHOSPHATASE	87	U/L	53.00 - 128.00
TOTAL PROTEIN	07	g/dl	6.40 - 8.30
ALBUMIN	3.90	g/dl	3.50 - 5.20
GLOBULIN	3.10	g/dl	2.00 - 3.50
A/G RATIO	1.20	g/dl	1.00 - 1.50

Date of Collection :

Date of Report :

Checked By

Pathologist  
**DR. P. B. CROWDHURY**  
MBBS, MD(Pathology)

# BISHOP JAMES MEMORIAL RURAL HEALTH CARE CENTRE

Uttar Kumarpara, P.O. Mohit Nagar, Jalpaiguri

Patient's Name ..... **Ms. JULIYANI TOPPO** UHID No. : 65879 Date : 17/Apr/2026  
 Ref. by Dr. .... **DR. PINAKI BAIDYA** Age/ Sex : 25 Years/F  
 Investigation ID ..... 412 OPD No. 983 IPD No. ....  
 Sample Date & Time : 17/Apr/2026 9:33

## LABORATORY TEST REPORT

Test Name	Observed Values	Unit	Biological Ref. Range
-----------	-----------------	------	-----------------------

**HBsAg**  
SEROLOGY  
 Non-Reactive

\* This is only a screenign test, to be confirmed by ELISA.  
**HCV**  
 Non-Reactive

\* This is only a screening test, to be confirmed by ELISA.  
**HIV (I & II)**  
 I Non-Reactive  
 II Non-Reactive

\* This is only a screening test, to be confirmed by ELISA.

\*\*\* End of Report \*\*\*

Date of Collection :

Date of Report :

Checked By



  
 Pathologist  
**DR. P.B. CHOWDHURY**  
 MBBS, MD(Pathology)

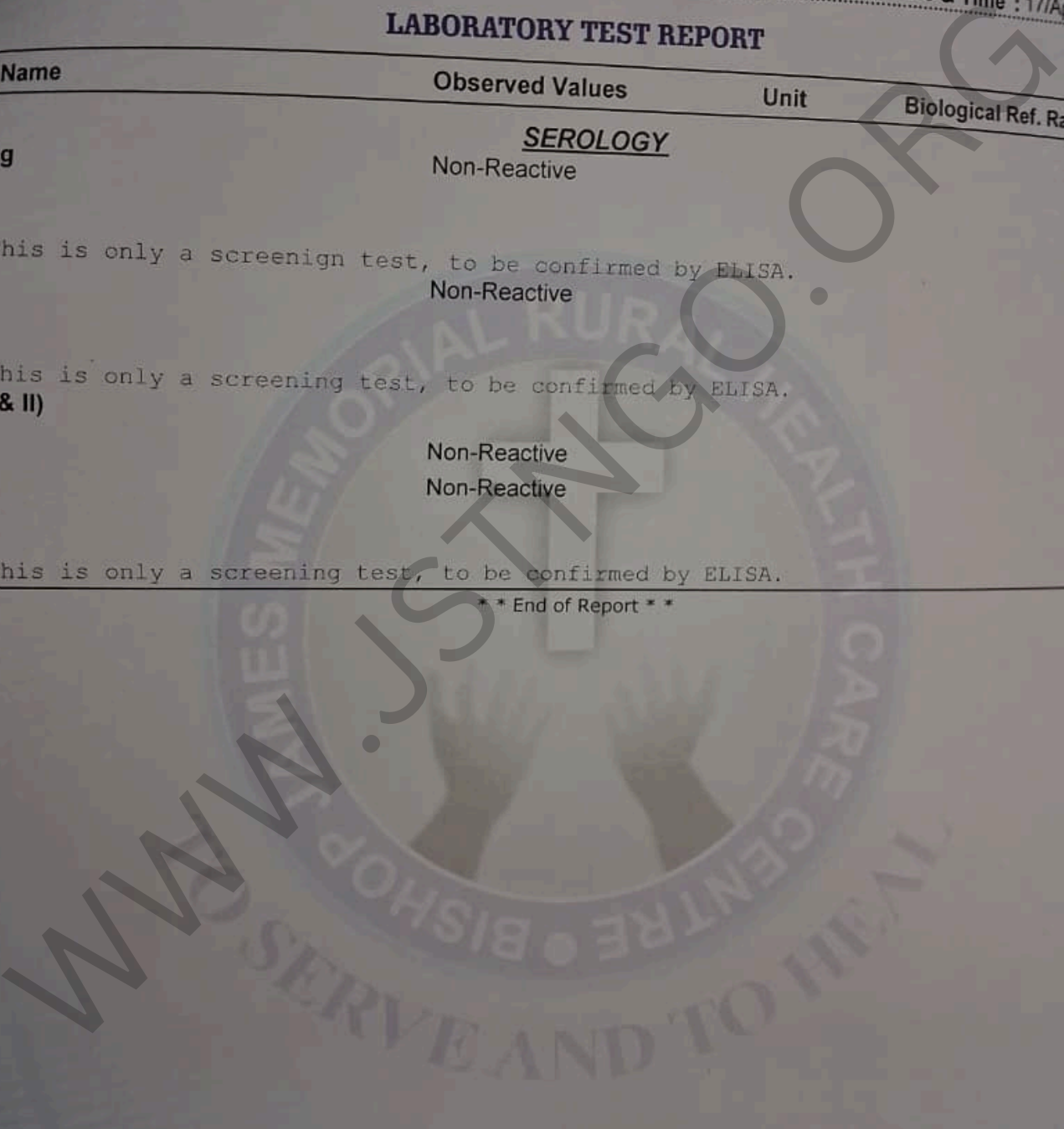



DEPARTMENT OF HEALTH AND FAMILY WELFARE  
GOVERNMENT OF WEST BENGAL

DISCHARGE <http://172.16.219.11/IPD/BHTDataCapturePrint.a...>

Jalpaiguri Government Medical College & Hospital  
Jalpaiguri, West Bengal-735102  
(PH: 8597965016)

Page No. : 1

Discharge Certificate/Left Against Medical Advice

Discharge No. : \_\_\_\_\_ Date of Discharge : 09/11/2026 Time : \_\_\_\_\_ Patient Category : Free / Paying / Cabin

Patient Name : \_\_\_\_\_ Sex : \_\_\_\_\_ Age : \_\_\_\_\_ Yrs. Months Days

Patient Sri. No. : JULYANI TOPPO Patient Registration No. : \_\_\_\_\_ Admission Date : \_\_\_\_\_

Address : BISHU/PA2600011729 BISHU/BO2600089924

Municipality / Village : \_\_\_\_\_ Post Office : JAL  
Police Station : ASSAM MORE District : Jalpaiguri  
State : West Bengal Nationality : India Religion : Hindu

Father's Name : WALTER TOPPO Husband's Name : \_\_\_\_\_  
Doctor/Unit : SURGICAL (UNIT - 1) / Dr. ASSOC. PROF. JISHU Phone/Mobile No. : 9474925447  
Bed No. : SHANKAR ROY BASTIYA/D-PINAKI Ward Name : FEMALE SURGICAL  
RAIDYA/Dr. S. ANWER ROY

Final Diagnosis : Acute appendicitis

SPECIMEN FOR BIOPSY  
Send on 08-04-26  
Main OT  
JGMOZH

Referred To : \_\_\_\_\_ Referred Out Case \_\_\_\_\_  
Date : \_\_\_\_\_ Time : \_\_\_\_\_ Reason : \_\_\_\_\_

A. In case of Confinement  
Delivery Date & Time : \_\_\_\_\_ Mode of Delivery : ND/ECL/LUCS/With Forceps/Without Forceps  
Delivery Status : \_\_\_\_\_ No. Of Child : \_\_\_\_\_ Antenatal Care Taken : Yes / No

B. In case of Surgery  
Surgery Date & Time : \_\_\_\_\_ Type of Surgery : \_\_\_\_\_ Details of Baby  
Surgery Status : Open appendectomy L.S.A on 27/11/26  
Birth Date : \_\_\_\_\_ Birth Time : \_\_\_\_\_  
Disc No. : \_\_\_\_\_ Sex : \_\_\_\_\_  
C. Anesthesia Details \_\_\_\_\_ Birth Wt. : \_\_\_\_\_

D. Investigation Done \_\_\_\_\_  
Test Name \_\_\_\_\_ Comments \_\_\_\_\_  
Advice for Baby \_\_\_\_\_

E. Medicine Details  
Medicine Name Amoxicillin No. of Days \_\_\_\_\_ Comments \_\_\_\_\_

F. \_\_\_\_\_  
- normal diet  
- tab. Cefuroxime 500mg 1 tab BID x 5 days  
- tab. Paracetamol (600) 1 tab q 3 days & W  
- tab. Ranitidine (150) 1 tab BID

Baby Checked and Discharged \_\_\_\_\_  
Signature : \_\_\_\_\_  
Date : \_\_\_\_\_ Time : \_\_\_\_\_

Counter Signature of the Visiting Staff  
of 4

09/11/26  
Signature of the Medical Officer  
4/27/26, 12:11 PM

- to have regular dressing & appropriate ointment  
- to review the wound on next visit after 2 wks or ER sees.



